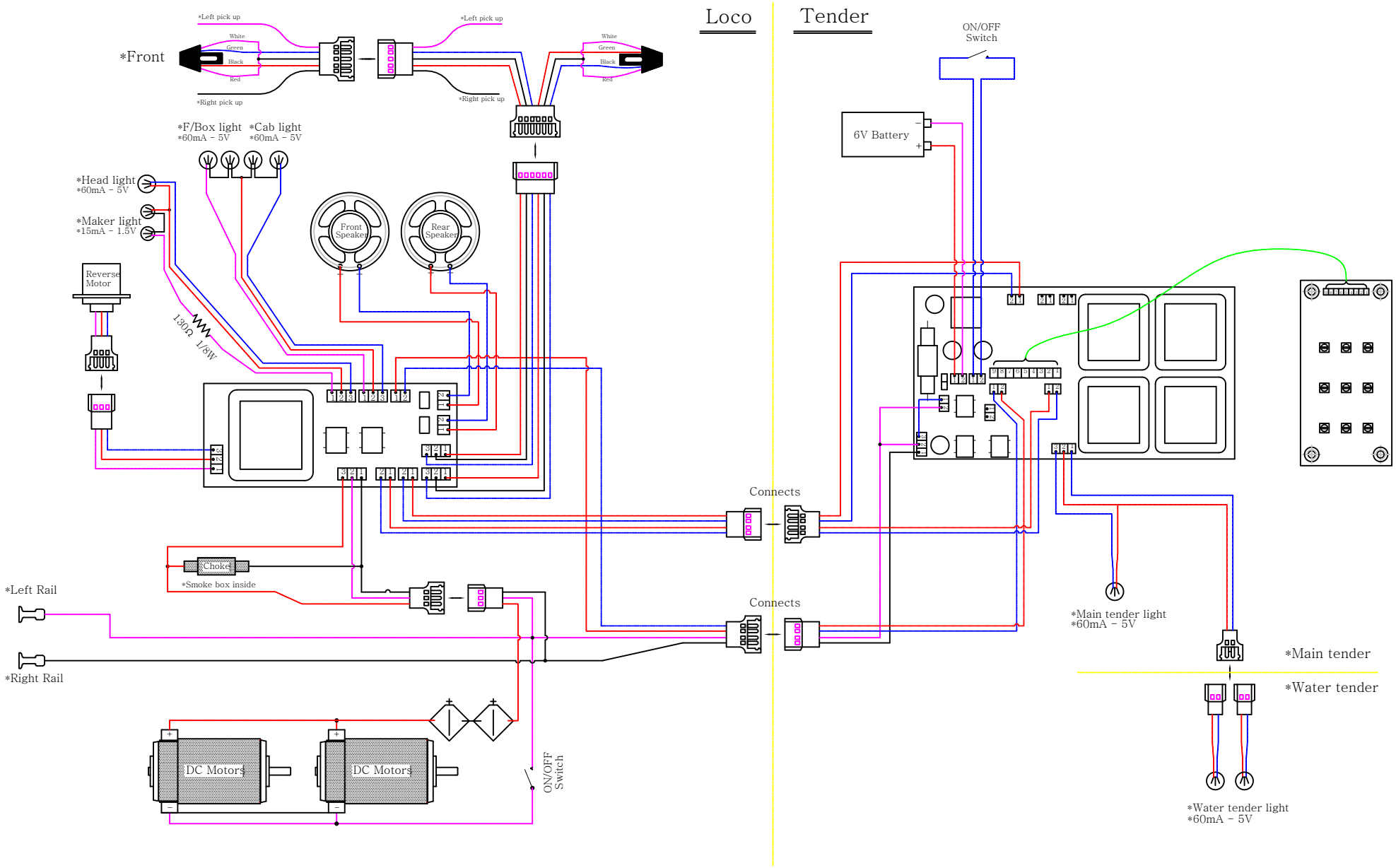Kohs & Company Steam Locomotive Sound System Wiring (as delivered)